Continuing Commitments Claims Decision Process
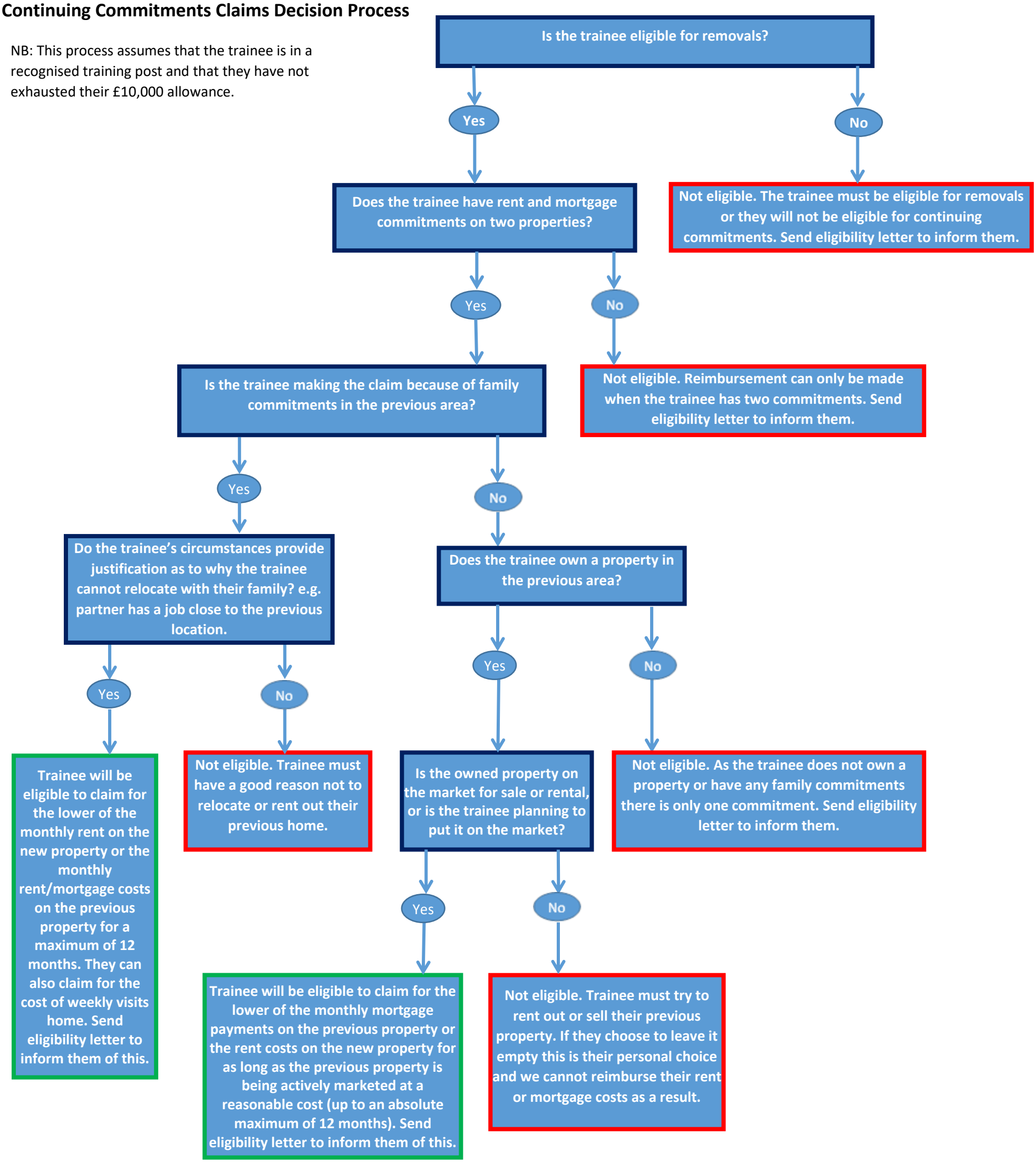
NB: This process assumes that the trainee is in a recognised training post and that they have not exhausted their £10,000 allowance.