Excess Travel Claims Decision Process
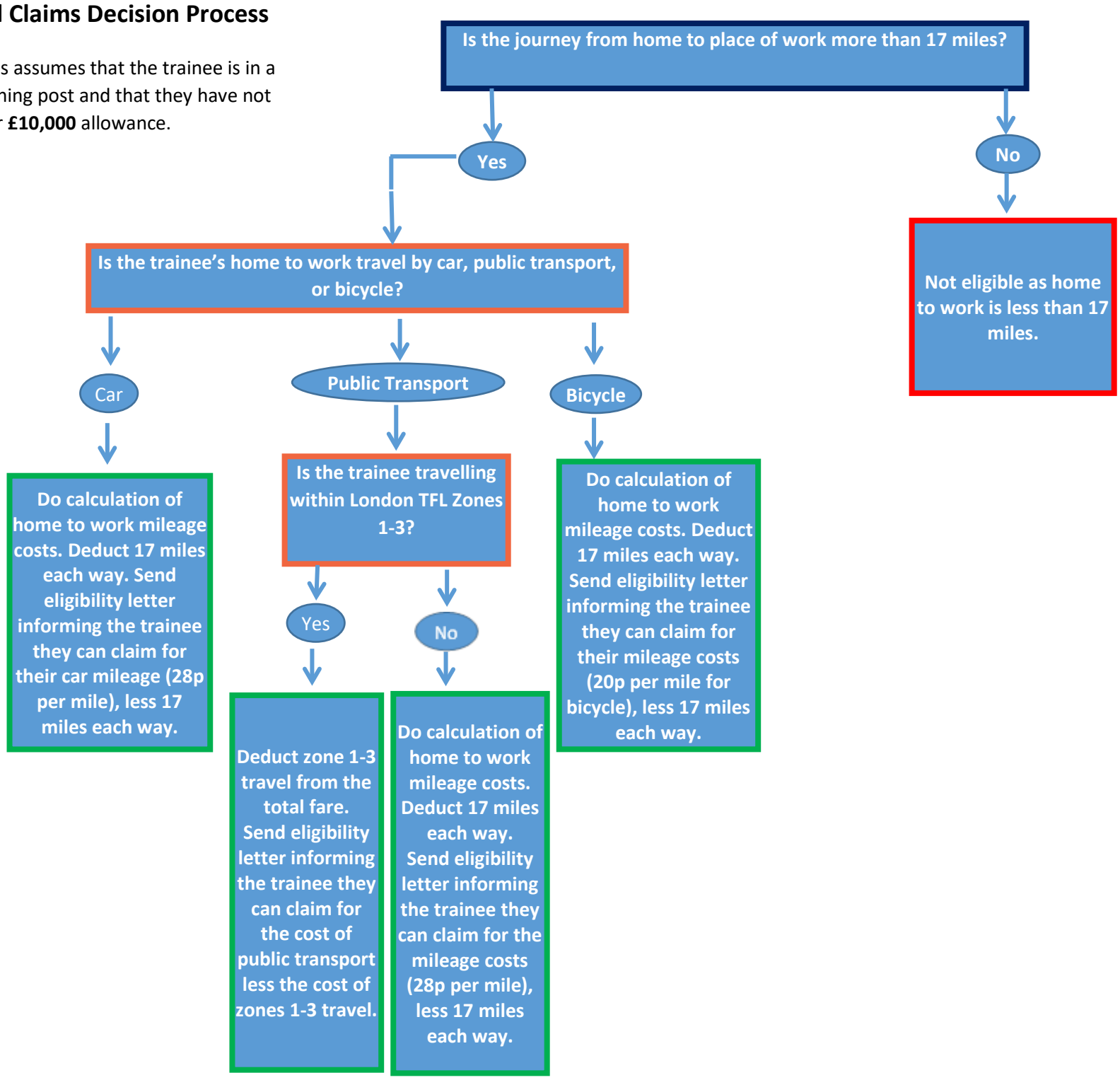
NB: This process assumes that the trainee is in a recognised training post and that they have not exhausted their **£10,000** allowance.